



Cinnamon Court

Our Vision: To create the most loved communities in the Developing World



TM

C I N N A M O N
C O U R T



LOCATION

- 1 min to Mount Hope Hospital
- 3 mins to Grand Bazaar Mall
- 1 min to Eastern Mn Rd & Bus Route
- 10 mins to UWI
- 1 min to SBCS (Learning Institute)



RESIDENTIAL UNITS

• 4 Contemporary Townhouses

Community Amenities

- Smart Home Features: Smart Doors, Smart Interior Lights, Smart AC Units
- Gated community with Electric Gate
- 4 x 1000-gallon water tanks and pumps
- Community Greens





Design Highlights

- 2 Bedrooms
- 2 Full Baths
- ½ Bath (Powder Room)
- All Bedrooms with ensuite bath
- Laundry

Design Highlights

- Townhouse floor size approx. 1000 sq. ft.
- Bedroom – 10.5 x 10 sq. ft.
- Master Bedroom – 12 x 10 sq. ft.
- Backyard space – 17'W x 12'L
- Bedroom Cabinets
- Tastefully selected ceramic tiles
- Tastefully selected lighting fixtures
- Electrical wiring for air-condition, in all rooms

A capybara is shown in profile, standing on a patch of green grass. The animal has brown and grey speckled fur and small, rounded ears. A semi-transparent brown rectangular box is overlaid on the right side of the image, containing a list of bullet points. On the left side, a dark teal vertical rectangle contains the text 'Design Highlights' in white.

Design Highlights

- Builders warranty will not exceed 12 months (tbd)
- Land treated for termites
- Standing Seam Roof (aluminum & steel)
- Reinforced concrete staircase
- Staircase with protective railing
- *Any bathroom without a window, will have an extractor fan
- *Some fixtures, fittings, finishes and landscaping features (as seen on the renders) may be changed, subject to availability from our suppliers
- *Furniture and appliances are not included

Early Bird Sale Price

Only two units left! (As at Nov 15, 2023)
\$1.4 million per unit

Available Units

Unit #2 & Unit #3

Escrow

All Deposits to be made directly to:
Home Mortgage Bank and will be held in escrow until closing.

Delivery Date

June 2024

Financing

Available at all major financial institutions

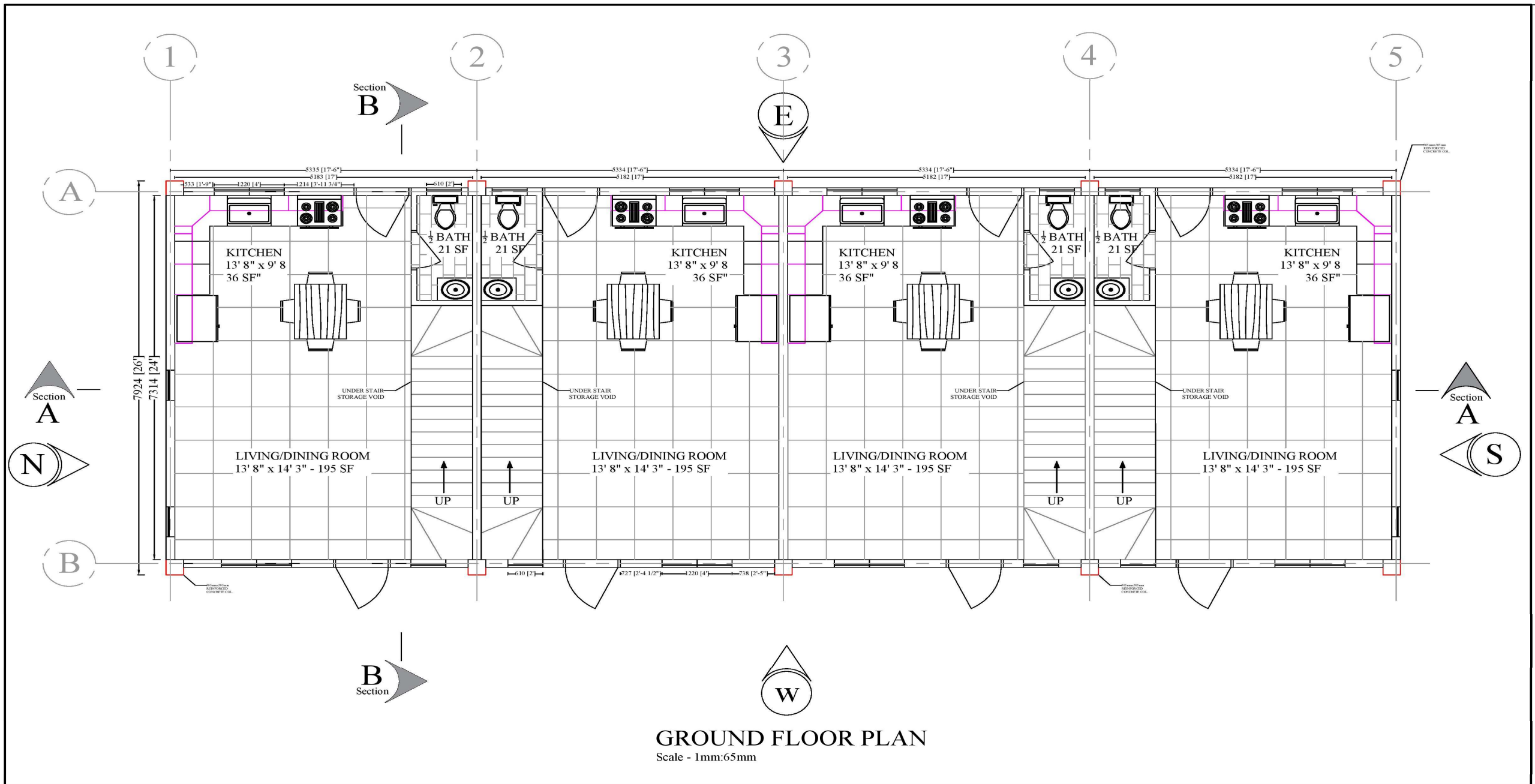

GROUND FLOOR PLAN
Scale - 1mm:65mm

IC Solutions Ltd
Design . Management . Construction

16 Spring Crescent, Casselton Gardens, Trincity,
Phone - 868-757-1819
Email - icol@outlook.com

Project Title: Townhouses
Client: Mr. IMANI DEVELOPMENT LIMITED
Site Address: Lot 10 Palm Drive Ext.
Champ Fleurs

Dwg. Title: Ground Floor Plan
Designed: Ian Cox
Drawn: Ian Cox
Scale: As Shown
Date: July 2019
Revision:

Notes:
THIS DRAWING SHALL BE READ WITH THE RELEVANT ARCHITECTURAL AND STRUCTURAL DRAWING.
ALL MATERIAL IN THIS DOCUMENT, UNLESS OTHERWISE STATED IS THE PROPERTY OF IC SOLUTIONS LIMITED COPYRIGHT AND OTHER INTELLECTUAL
PROPERTY LAWS PROTECT THESE MATERIALS. REPRODUCTION OR RETRANSMISSION OF THESE MATERIALS IN WHOLE OR IN PART, IN ANY MANNER,
WITHOUT CONSENT OF THE DESIGNER, IS A VIOLATION OF THE LAW. CLIENTS MAY NOT DISTRIBUTE COPIES TO OTHERS, WHETHER OR NOT IN
ELECTRONIC FORM, WHETHER OR NOT FOR A CHARGE OR OTHER CONSIDERATION, WITHOUT PRIOR WRITTEN CONSENT OF THE DESIGNER OF THE
MATERIALS.
TO REQUEST PERMISSION TO REPRODUCE OR DISTRIBUTE MATERIALS CONTACT IAN COX AT (PHONE - 868-757-1819, EMAIL - ian.cox@icsolutions.tt

IC Solutions Ltd
Design . Management . Construction

16 Spring Crescent, Casselton Gardens, Trincity,
Phone - 868-757-1819
Email - icol@outlook.com















Brought to you by **imani**_{ONE}